

SITE PLAN

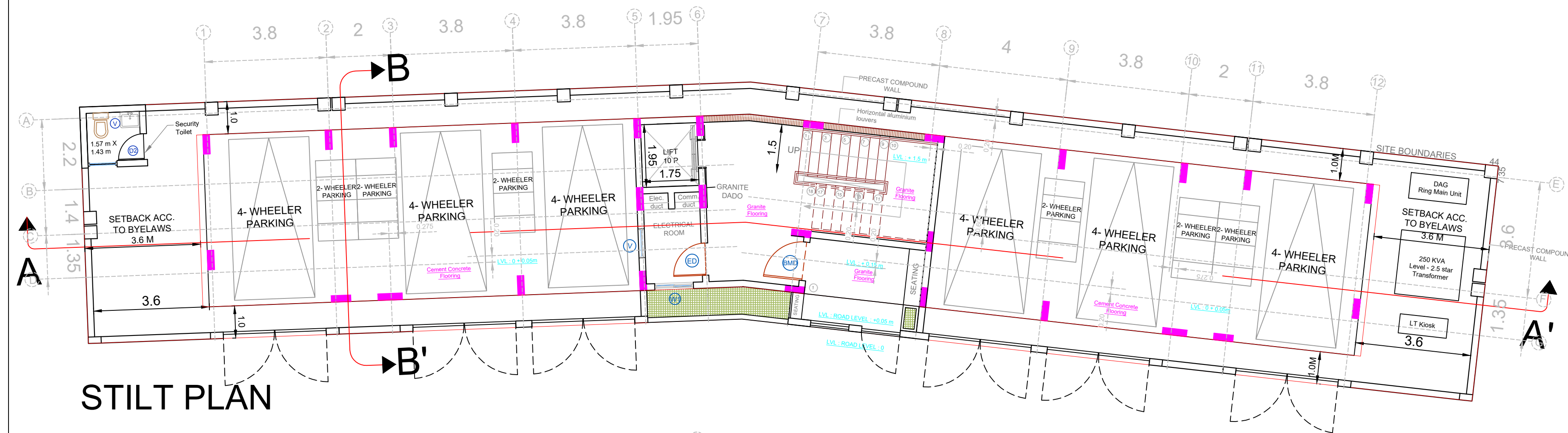

STILT PLAN

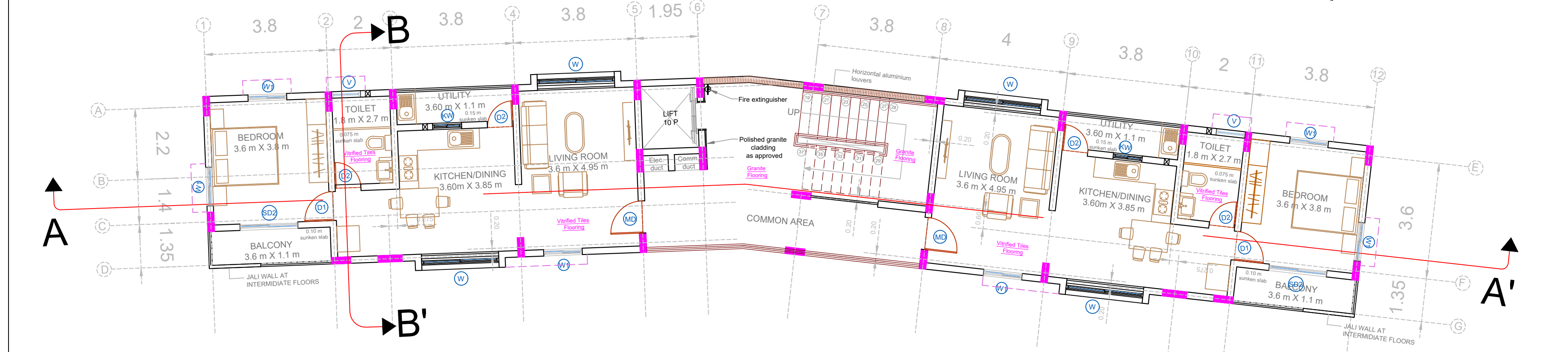

TYPICAL FLOOR PLAN (GROUND, FIRST AND SECOND)

SCHEDULE OF OPENINGS			
DOORS			
SL. NO	ITEM	SIZE	TYPE
01	BMD	1.20 x 2.35	FLUSH DOORS WITH VENEER FINISH
02	MD	1.00 x 2.35	FLUSH DOORS WITH VENEER FINISH
03	D1	0.90 x 2.15	FLUSH DOORS WITH VENEER FINISH
04	D2	0.80 x 2.150	WPC DOORS WITH LAMINATE FINISH
05	ED	0.90 x 2.35	FIRE RATED DOORS
06	SD2	1.80 x 2.35	UPVC 2.5-TRACK SLIDING DOORS WITH FLY MESH
07	SCD	1.20x 2.05	METAL DOUBLE DOORS WIH GLASS PANELS
08	TD	1.00 x 2.05	METAL DOORS WITH GLASS PANEL
WINDOWS AND VENTILATOR			
01	W1	1.20 x 1.50	UPVC 2.5-TRACK WINDOWS WITH FLY MESH
02	W2	0.60 x 1.50	UPVC CASEMENT WINDOW WITH FLY MESH
03	W	2.40 x 2.40	UPVC 3 TRACK SLIDING WINDOWS WITH FLY MESH AND BOTTOM PANELS FIXED
04	KW	0.90 x 1.20	UPVC 2.5-TRACK WINDOWS WITH FLY MESH
05	V1	0.90 x 0.60	UPVC WITH LOUVERS

NOTE :  
All dimensions are in metre (m) and areas in metre square (sqm) unless specified otherwise

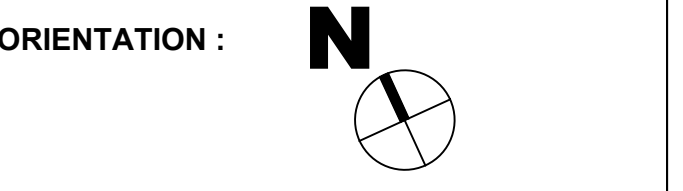

CLIENT:  
NATIONAL LAW SCHOOL INDIA UNIVERSITY  
BENGALURU, KARNATAKA

JOB TITLE:  
PROPOSED CONSTRUCTION OF STAFF  
QUARTERS FOR NLSIU IN SFSH MR 47,48,49 IN  
NANDINI LAYOUT , BANGALORE

DRAWING: FOR TENDER PURPOSE  
SITE PLAN  
STILT PLAN  
TYPICAL FLOOR PLAN

SCALE : 1:100      DEALT: HEMANTH.K.S  
DATE : 17-07-2024      CHECKED: MANISHA VASAN

KAREKAR AND ASSOCIATES  
ARCHITECTS, INTERIOR DESIGNERS, AND  
STRUCTURAL ENGINEERING CONSULTANTS  
NO. 282, KAREKARS, 14TH CROSS, HIG, DOLLARS  
COLONY, RMV 2ND STAGE  
BANGALORE - 560054

DRAWING NO.  
NLS/NANDINI/PLANS/ 01      R1  
SHEET NO. : 01